

***Bulbophyllum griffithii* (Lindley) Reichenbach f. and *Platanthera cumminsiana* (King & Pantling) J. Renz – two new records of orchids from Nepal**

Jyoti P. Gajurel¹, Sanjeev K. Rai², Krishna K. Shrestha¹, Christoph Scheidegger⁴ and Lokesh R. Shakya³

¹Central Department of Botany, Tribhuvan University, Kirtipur, Kathmandu, Nepal

²Department of Plant Resources, Ministry of Forests and Soil Conservation, Government of Nepal

³Department of Botany, Amrit Science Campus, Tribhuvan University, Thamel, Kathmandu, Nepal

⁴Swiss Federal Institute for Forest, Snow and Landscape Research, WSL, Sweden

¹Author for correspondence: E-mail: nibeshshak@gmail.com

[Received 04.04.2013; Revision accepted 07.06.2013]

Abstract

Platanthera cumminsiana (King & Pantling) J. Renz [Orchidaceae] so far recorded from Arunachal Pradesh, NE India and Lachung in North Sikkim and *Bulbophyllum griffithii* (Lindley) Reichenbach f. [Orchidaceae] recorded from NE India, Bhutan and Lachung, North Sikkim is reported for East Nepal. Short morphological descriptions, figures and relevant notes are provided.

Key words: *Platanthera cumminsiana*, *Bulbophyllum griffithii*, New record, Nepal.

The genus *Platanthera* Richard comprises about 100 species distributed widely in the temperate regions of both the hemispheres (Pearce & Cribb 2002). In Nepal the genus is represented by 10 species (Rajbhandari & Dahal 2004). *Platanthera cumminsiana* (King & Pantling) J. Renz is rare and so far recorded from Arunachal Pradesh and Lachung, Sikkim. *Platanthera cumminsiana* is so far not recorded from Nepal (Hara *et al.* 1978; Banerji & Pradhan 1984; Press *et al.* 2000; Rajbhandari & Dahal 2004). Recently a species of *Platanthera* was collected from a trail between Surke to Lukla, Solukhumbu district of Nepal at the altitude of 2400 m a.m.s.l. that was identified as *Platanthera cumminsiana* (King & Pantling) J. Renz. This is an addition to the orchid flora of Nepal.

The genus *Bulbophyllum* Thouars comprises about 1000 species widely distributed in the tropical Americas, Africa, Madagascar, the Mascarene Islands, SE Asia to Australia (Pearce & Cribb 2002). This is the largest genus of higher plants in Nepal represented by 34 species (Rajbhandari & Dahal 2004). *Bulbophyllum griffithii* (Lindley) Reichenbach f. is rare and so far recorded from NE India, Bhutan and Lachung in Sikkim. This species is so far not recorded from Nepal (Hara *et al.* 1978; Banerji & Pradhan 1984; Press *et al.* 2000; Rajbhandari & Dahal 2004). Recently this species was recorded from Sengma, Solukhumbu district of Nepal, at the altitude of 2580 m.a.s.l. This is a new addition to the orchid flora of Nepal.

Print B & W

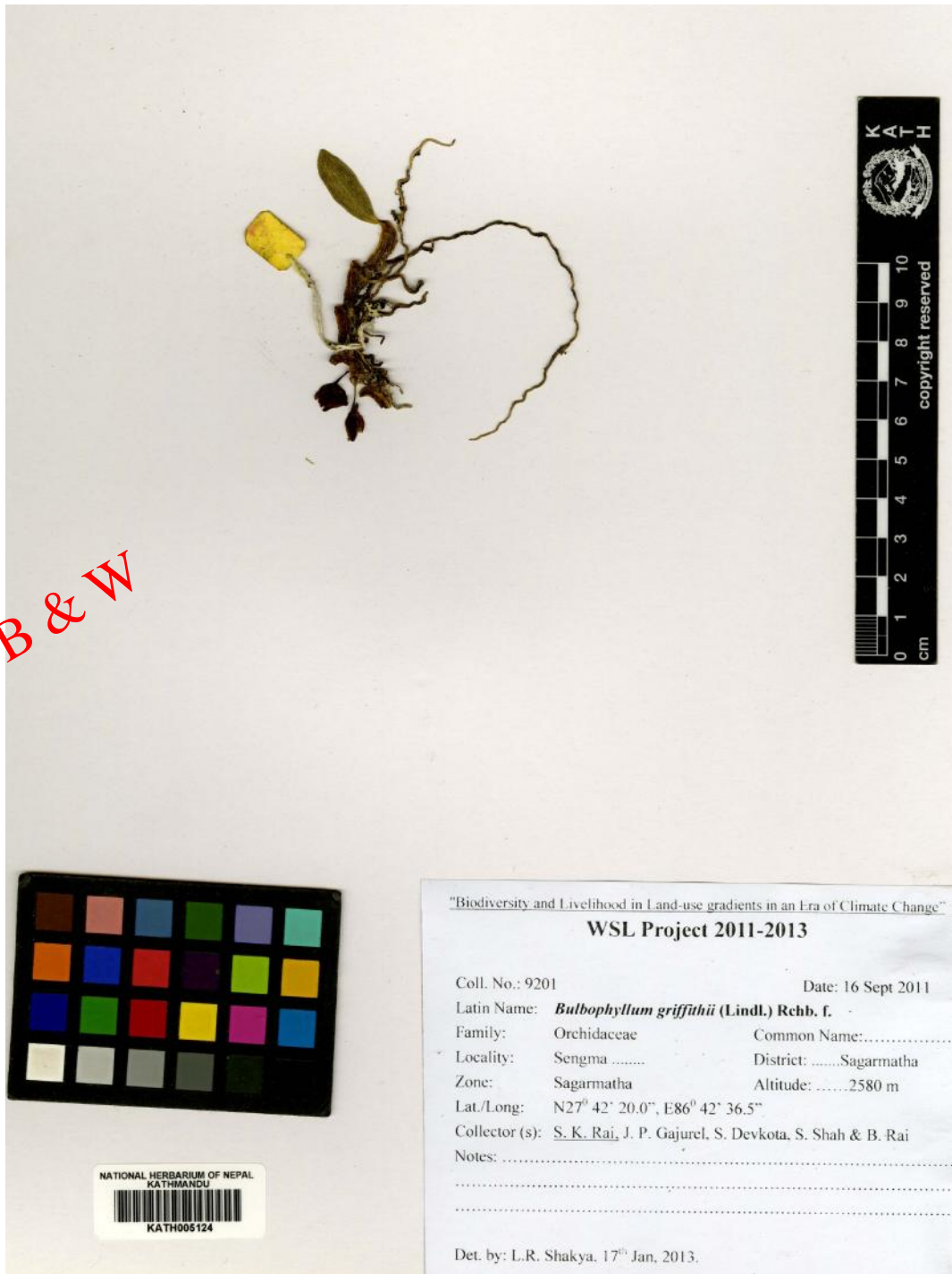

Fig. 1: Photograph of the voucher specimen of *Bulbophyllum griffithii* (Lindley) Reichenbach *f.*

Print B & W



Fig. 2: Photograph of the voucher specimen of *Platanthera cumminsiana* (King & Pantling) J. Renz

Bulbophyllum griffithii (Lindley) Reichenbach *f.* in Walpers, Ann. Bot. Syst. 6: 247. 1861.

Sarcopodium griffithii Lindley, Fol. Orchid. Sarcopodium 2: 6, no. 15. 1853.

Epiphytic. Pseudobulbs 1 – 2 cm long, ovoid, compressed, cespitose. Leaf 1, ca. 4 cm long, narrowly elliptic-oblong, obtuse. Inflorescence 1-flowered, peduncle 1.5 cm long, tubular sheath at base. Flowers ca 1.5 cm across, yellow with red-brown spots. Sepals sub-equal, spreading. Petals ovate, acute, margins erose. Lip ca. 5 mm long, oblong, subacute, fleshy. Column 3 mm long.

Flowering: September

Altitude: 2580 m

Specimen examined: East Nepal, Sagarmatha zone, Solukhumbu district, Sengma, 2580 m, 16 September 2011, S.K. Rai, J. P. Gajurel, S. Devkota, S. Shah & B. Rai, 9201, KATH. [Fig. 1]

Platanthera cumminsiana (King & Pantling) J. Renz in Edinb. J. Bot. 58(1): 117. 2001.

Habenaria cumminsiana King & Pantling in J. Asiat. Soc. Bengal 64(3): 343. 1896.

Plant 12 – 18 cm tall. Tuber cylindrical, oblong. Stem erect, glabrous, covered with tubular sheath at base. Leaves 3 or 4, 2 – 5 x 0.5 – 2 cm, broadly elliptic to lanceolate, margins slightly undulate, sessile. Inflorescence ca. 6 cm long, many flowered. Floral bracts lanceolate. Flowers 4 – 7 mm across, green. Sepals sub-equal, lanceolate, externally glandular pubescent. Petals triangular, obtuse, weakly falcate, inner margin crenulate. Lip simple, spurred, fleshy, oblong, deflexed at base; spur ca. 1 cm long, slender, curved. Column ca. 3 mm long.

Flowering: September

Altitude: ± 2400 m

Specimen examined: East Nepal, Sagarmatha zone, Solukhumbu district, Surke to Lukla, 2400 m, 12 September 2011, S. K. Rai, J. P. Gajurel, S. Devkota, M. Nobis, S. Shah & B. Rai, X116, KATH. [Fig. 2]

Acknowledgements

Authors are grateful to the CDB-WSL Project and the Swiss National Science Foundation (grant JRP IZ70Z0_131338/1 to Christoph Scheidegger), Central Department of Botany, Tribhuvan University, Nepal for providing the fund and logistics to the field trip. They thank Dr. Michael Nobis, WSL for his significant contribution during the expedition. Thanks are also due to Mr. Shiva Devkota, WSL and University of Bern, Switzerland and to Dr. Khem Raj Bhattarai, Head of the National Herbarium and Plant Laboratories, Godavari, Nepal (KATH), and the staff of KATH and Wilderplaces Treks, Kathmandu, for their cooperation.

LITERATURES CITED

- Banerji, M.L. & Pradhan, P. 1984. *The Orchids of Nepal Himalaya*. J. Cramer, Vaduz.
- Hara, H.; Stern, W.T. & Williams, L.H.J. (eds.) 1978. *An Enumeration of the Flowering Plants of Nepal, vol. 1*. British Museum (Natural History), London.
- Pearce, N. & Cribb, P. 2002. *The Orchids of Bhutan*, vol. 3, No. 3. Royal Botanic Garden Edinburgh and Royal Government of Bhutan.
- Press, J.R.; Shrestha, K.K. & Sutton, D.A. 2000. *Annotated Checklist of the Flowering Plants of Nepal*. The Natural History Museum, London.
- Rajbhandari, K.R. & Dahal, S. 2004. Orchids of Nepal: a checklist. *Botanica Orientalis* 4(1): 89 – 106.